

FRONT ELEVATION

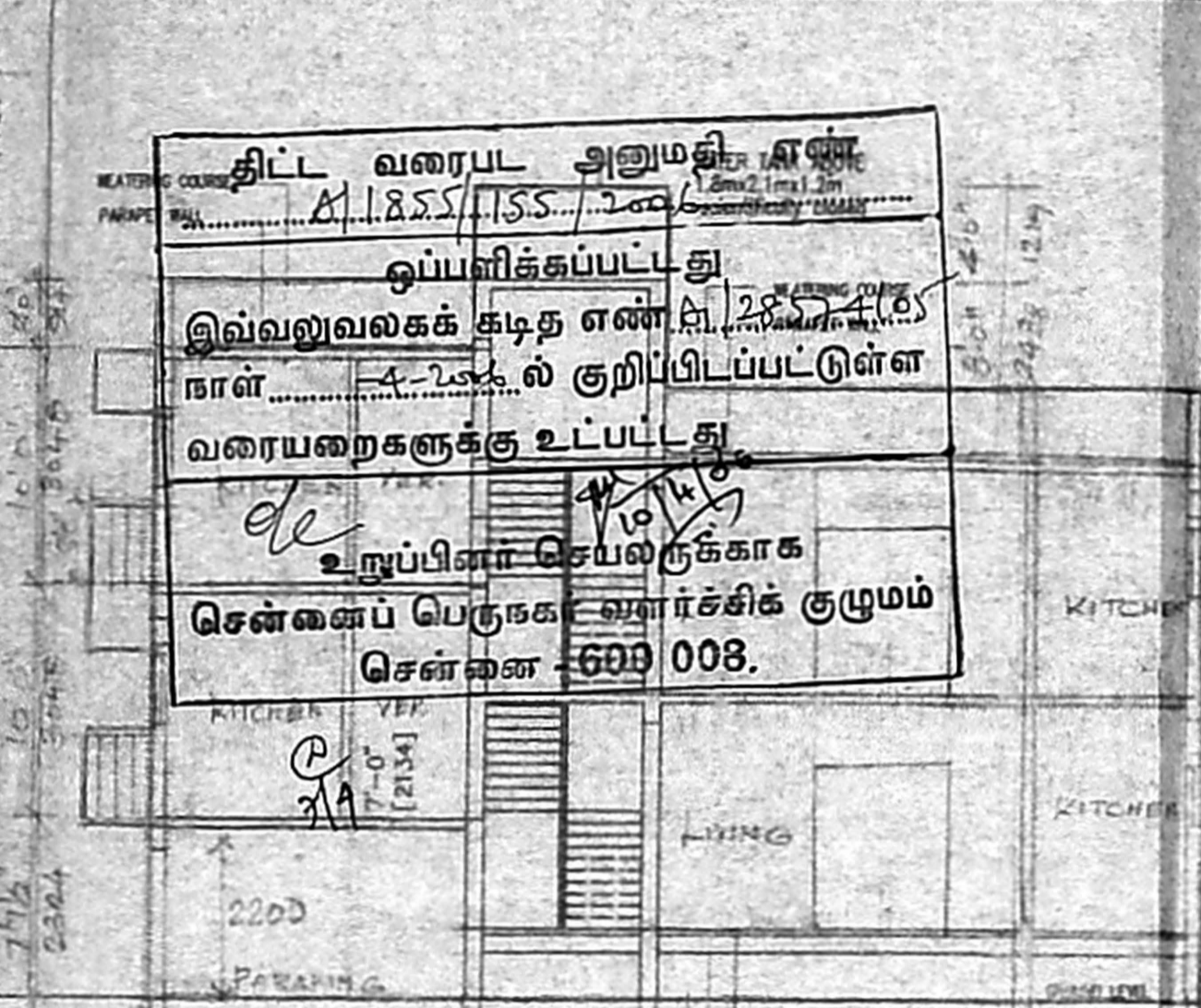

SECTION A-A'

திட்ட வரைபட அனுமதி மின்னல்
 ஒப்பளிக்கப்பட்டது
 இவ்வலுவலகக் கடித எண் 28524/05
 நாள் 4-2-2015 ல் குறிப்பிடப்பட்டுள்ள
 வரையறைகளுக்கு உட்பட்டது
 உறுப்பினர் செயலாற்றக்காக
 சென்னைப் பெருநகர் வளர்ச்சிக் குழுமம்
 சென்னை - 600 008.

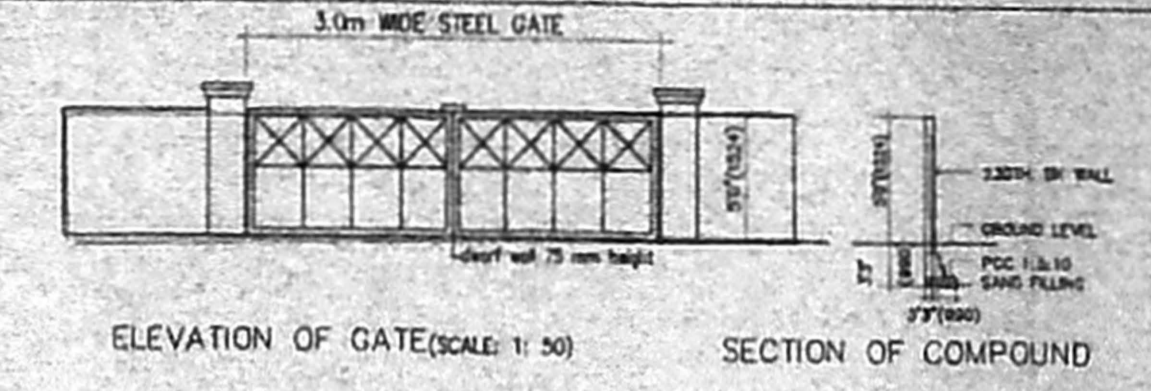

ELEVATION OF GATE (SCALE 1:50) SECTION OF COMPOUND

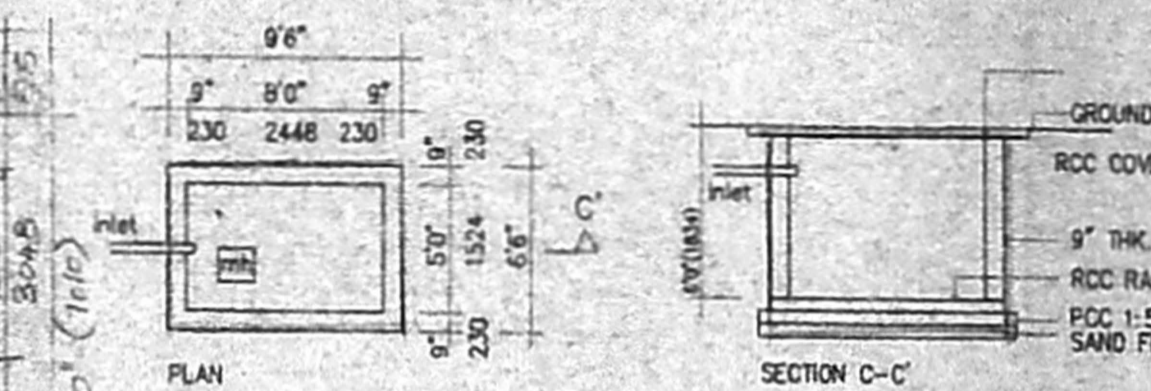

RAIN WATER HARVESTING SUMP (SCALE 1:50)

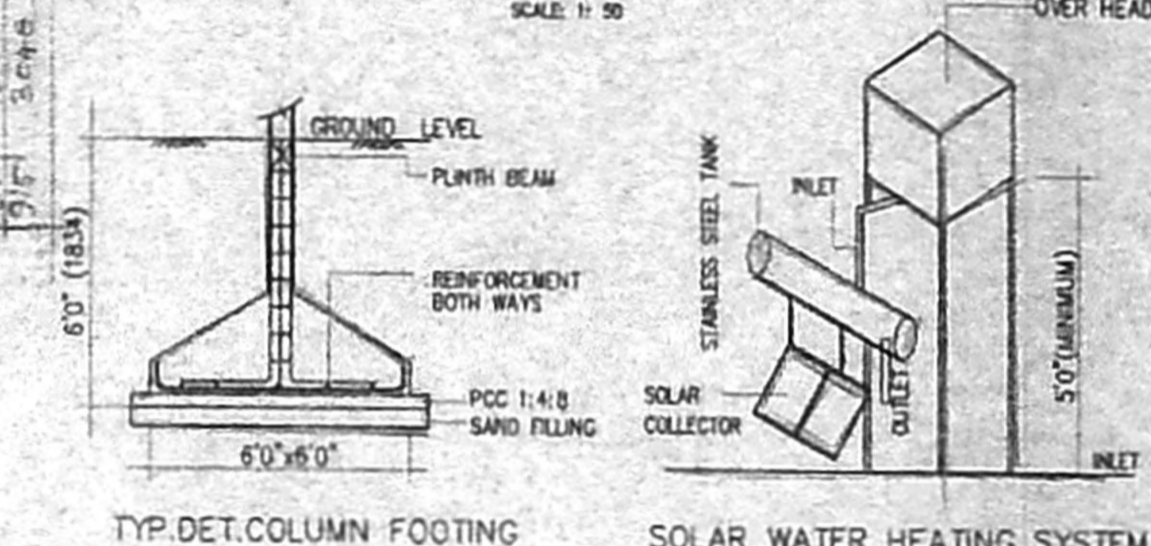

TYP. DET. COLUMN FOOTING SOLAR WATER HEATING SYSTEM

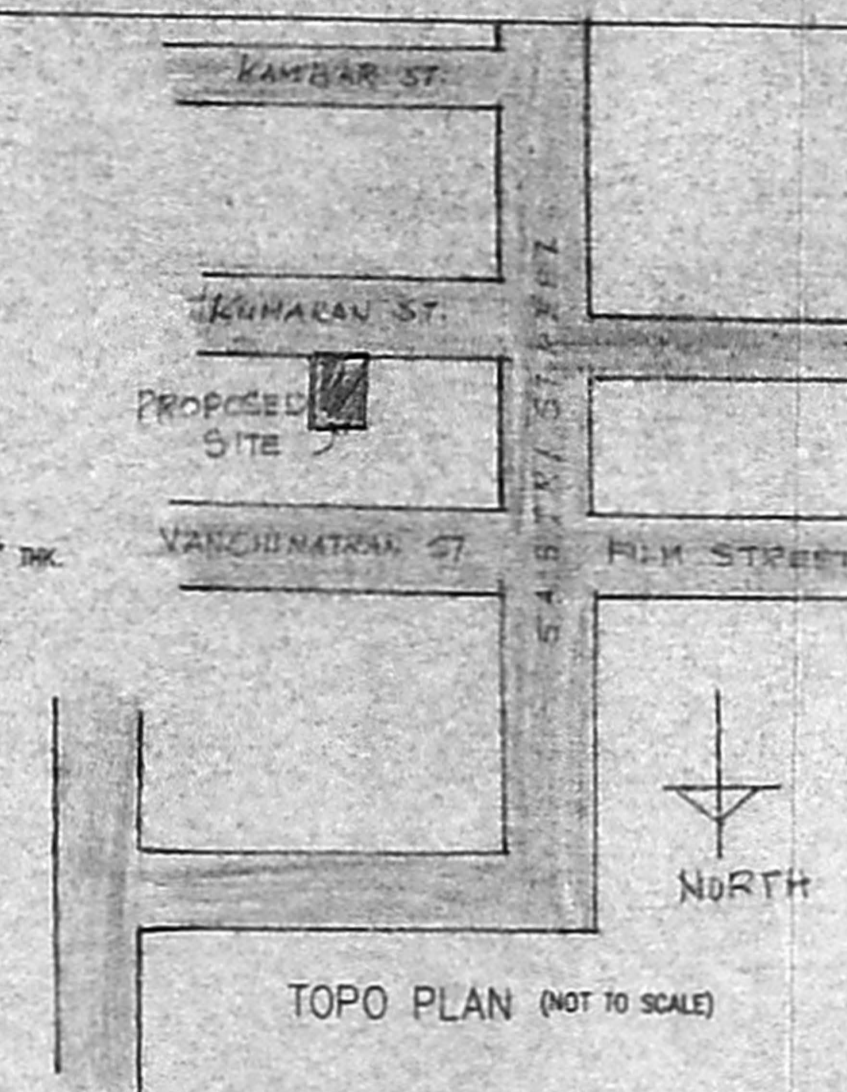

TOPO PLAN (NOT TO SCALE)

PROPOSED RESIDENTIAL BUILDING AT PLOT No: 40
 Old S.கு. (பு) எண் 28524/05
 AS PER திட்ட எண் 28524/05
 ANNAL TITLERS
 KUMARAN STREET, CHENNAI-62
 VELAMBERTH VILLAS
 MAMBAYAM, GUINDY T.10
 த.தி.அ.

SCHEDULE OF OPENINGS

NO	SIZE	DESCRIPTION
M0	3'6" x 7'0"	MAIN DOOR
D1	3'0" x 7'0"	DOOR
D2	2'9" x 7'0"	DOOR
W	6'0" x 4'6"	WINDOW
W1	3'6" x 4'6"	WINDOW
W2	2'0" x 4'6"	WINDOW
KW	6'0" x 3'0"	KIT. WINDOW
VI	2'0" x 2'0"	VENTILATOR
W3	3'0" x 4'6"	WINDOW

SPECIFICATIONS 80X515
 FOUNDATION:- R.C.C COLUMN FOUNDATION
 FLOORING:- MOSAIC FLOORING
 SUPER STRUCTURE:- 0.23TH BRICK WALLS IN CM:1:5 PLASTERED
 R.C.C. WORK:- R.C.C. SLAB, UNTEL BEAMS, SUNSHADES, etc. IN 1:2:4 MIX WITH SUITABLE REINFORCEMENT.
 WEATHERING COURSE:- ONE SET OF PRESSED TILES LAID OVER A BED OF BRICK JELLY LIME CONCRETE WITH CRUDE OIL LAID TO SLOPE.

NOTE:- WATER TANK SCIENTIFICALLY CLOSED AND HERMETICALLY SEALED.

AREA STATEMENT	SQ. FT.	SQ. M.
PLOT AREA	2400	222.96
STILT & GROUND FLOOR	952	85.58
FIRST FLOOR AREA	1462	135.24
SECOND FLOOR AREA	565	52.50
TOTAL BUILTUP AREA	2899	269.32

F.S.I 1.20
 PLOT COVERAGE 58.41%

COLOUR CODE REFERENCE

PROPOSED WORK	
BOUNDARY LINE	
EXISTING ROAD	
SEWER LINE	

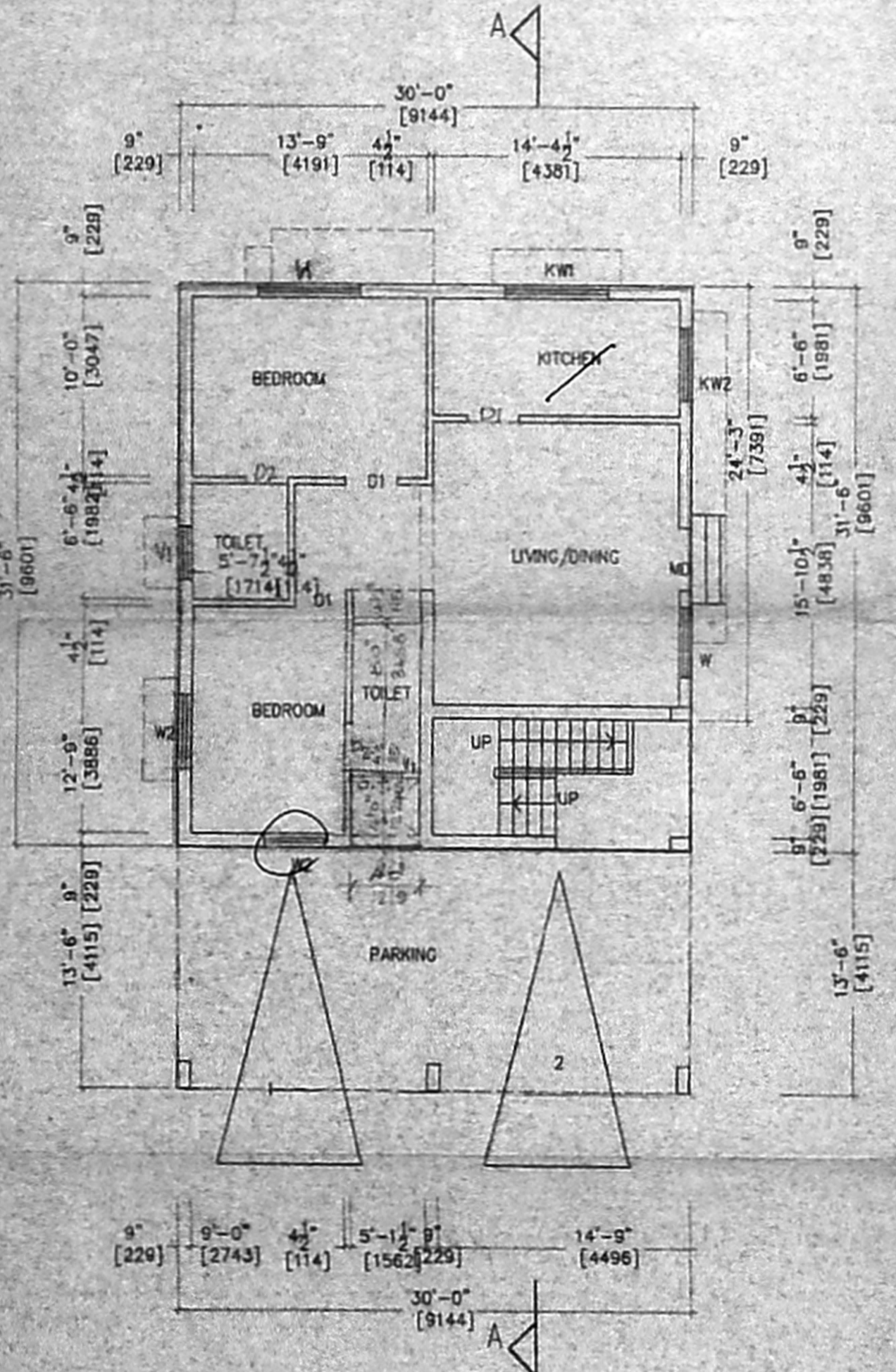

STILT CUM GROUND FLOOR PLAN (SCALE 1:100)

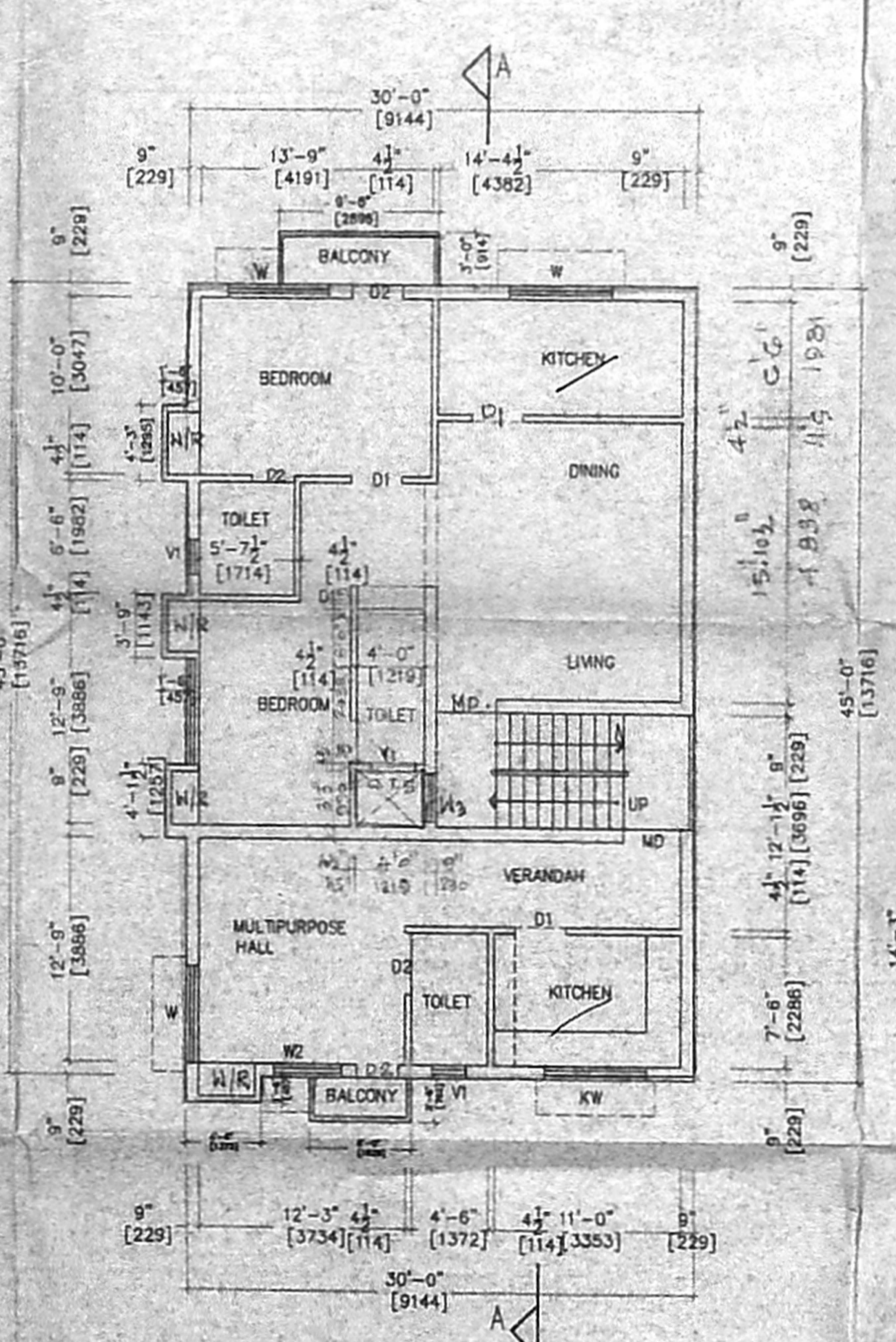

FIRST FLOOR PLAN (SCALE 1:100)

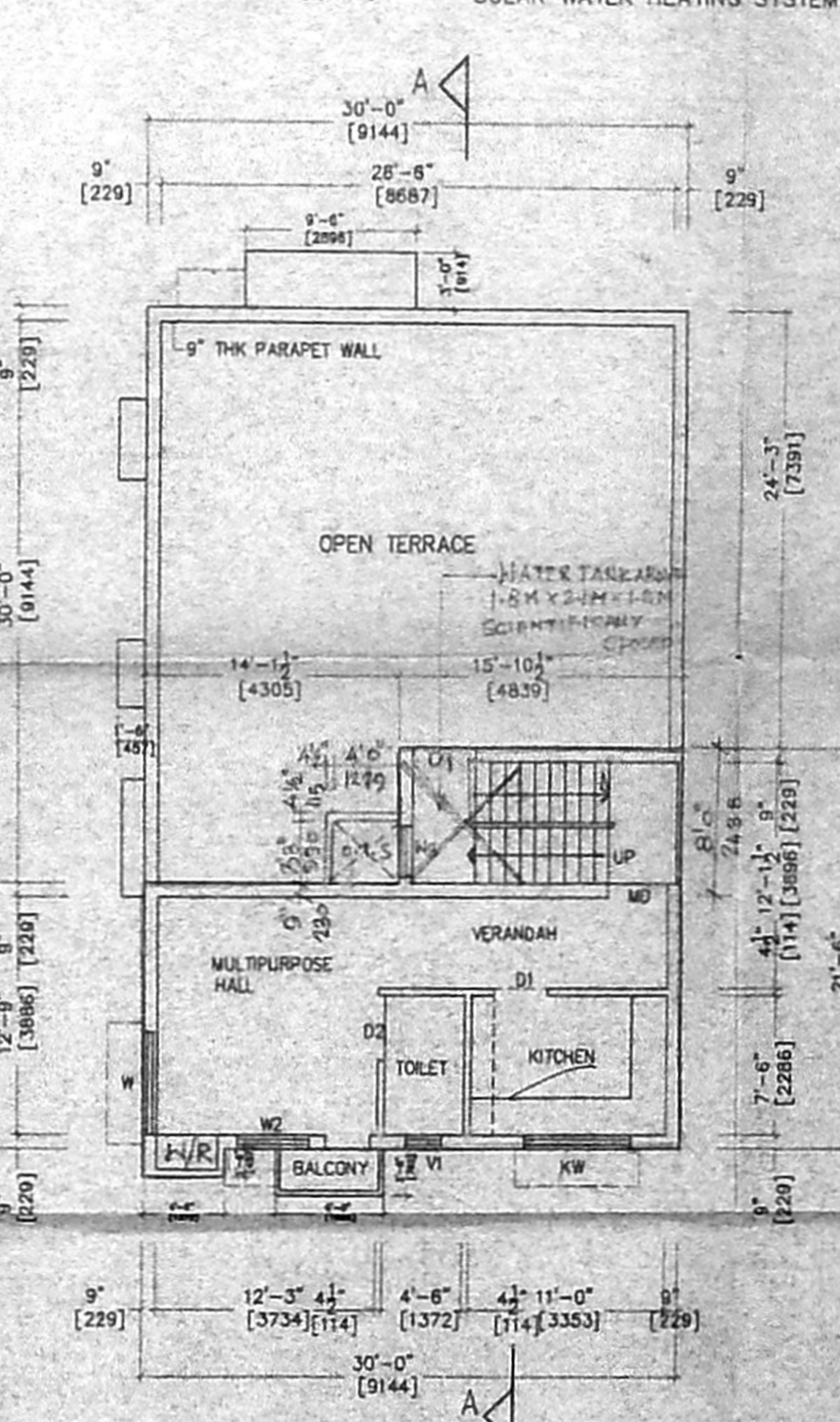

SECOND FLOOR PLAN (SCALE 1:100) (PART)

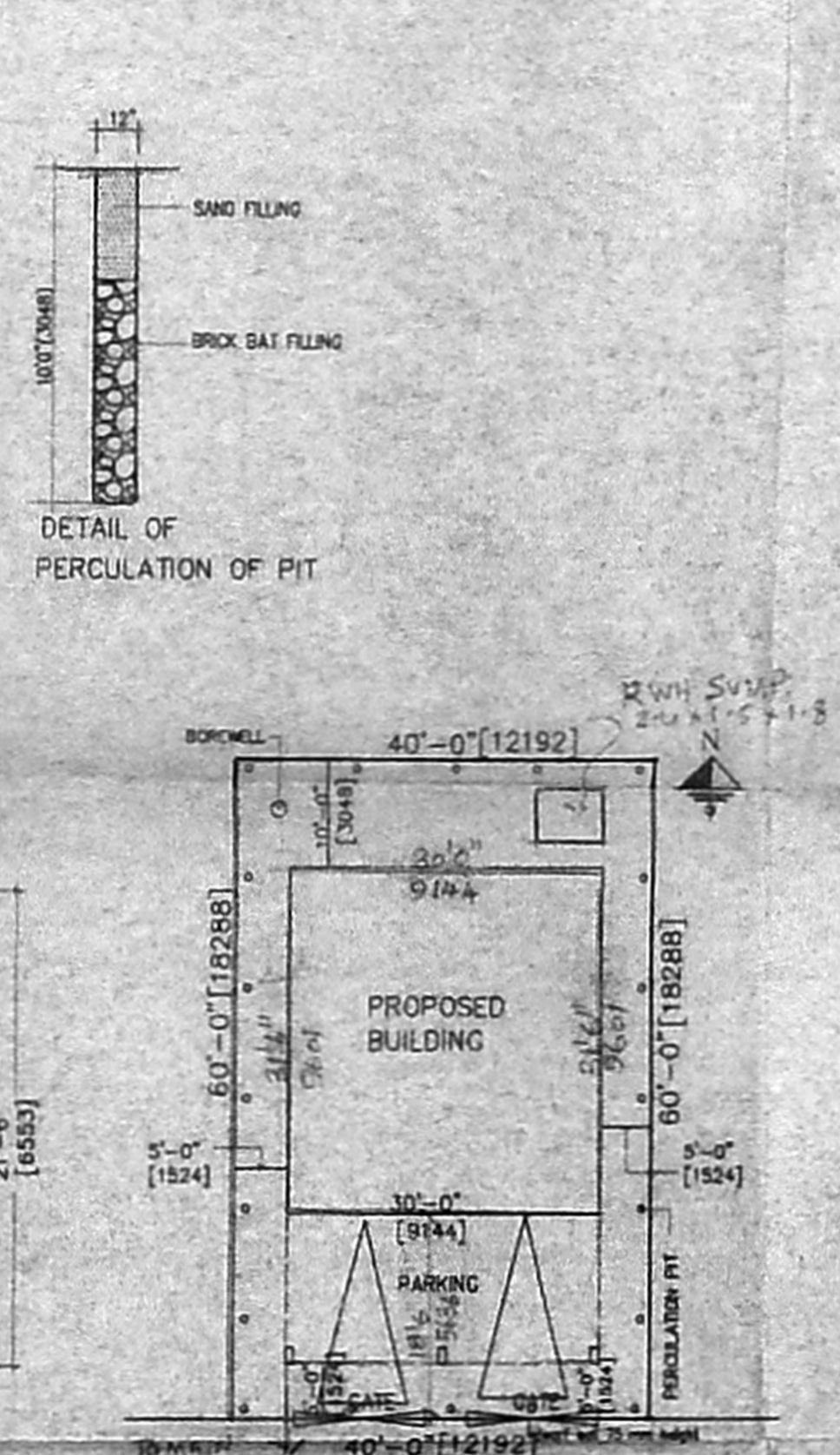

SITE PLAN (SCALE 1:200)

SIGNATURE OF OWNER

SIGNATURE OF ARCHITRUE

A. SELVARAJU REGISTERED ARCHITECT
 3/2, G.A.A. KHAN 4th STREET, CHENNAI-6
 C.A. No: 94/16766 R.A. No: 481